

AID

ADVANCED DESIGNS

Quality Custom Leathers
For Track, Street or Snow



2001 AHDR Top Fuel Champion Steve Moore

www.adleathers.com

By Riders
For Riders

DRAG SUITS

AD Pro 3

Our top of the line Pro Drag Suit

Shoulder, Elbow/Forearm Armor, Knee/Shin closed cell foam
Leather Shoulder, Elbow/Forearm, Knee/Shin, Spine, Hip and Seat Padding
Closed cell foam hip padding
Spandex® Panel
Kidney, crotch and elbow vents

STAGE II

Includes:

Basic suit
Leather shoulder, elbow/forearm, knee/shin & seat pads
Spandex® Panel
Kidney and crotch vents

STAGE I

Includes:

Basic suit
Leather shoulder, elbow, knee/shin, and seat pads
Spandex® Panel

Since this is a custom shop, you always have the option of designing your suit from scratch with any combination of options and padding. Designs, lettering, logos, and liners are additional.

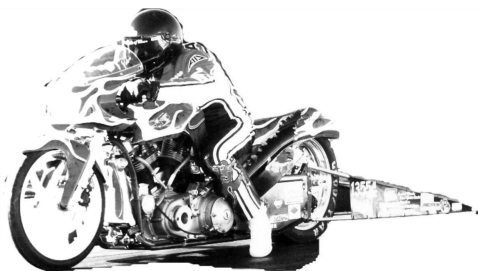

Dirt Track Suits

Our Basic dirt track suit includes a two-piece suit with full waist zipper, 7" sleeve zippers and 12" leg zippers. Also included are leather elbow, knee/shin, and seat pads. Designs, lettering, logos and liners are additional.

STAGE III

Our ultimate "Pro Suit"

You don't have to be a pro, just want the max in protection and comfort.

Includes:

Leather shoulder, elbow/forearm, knee/shin, seat and spine pads

High density foam elbow, knee, chest, and biceps pads

Vented kidney, crotch and elbows

Spandex® Panel

STAGE II

For the more committed racer. Has more padding & options

Includes:

Basic suit

Leather shoulder, elbow, knee/shin and seat pads

High density foam elbow and knee pads

Vented kidney and crotch areas

Spandex® Panel

STAGE 1

An extra margin of protection over Basic.

Includes:

Basic suit

Leather shoulder, elbow, knee/shin & seat pad

Vented kidney area

Spandex® Panel

Touring Suits

TourSport

Made with the same high quality materials as our race suits. Comes standard with smooth race back, two all leather zip pockets an inside waterproof pocket, mandarin collar and zippered sleeves.

TourSport pants feature double leather articulated knees, 12" leg zippers, and tapered legs for inside the boot fit.

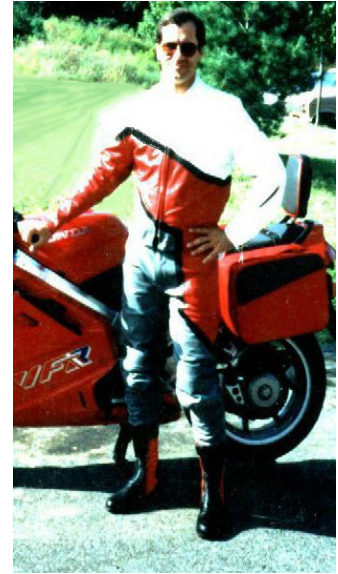

Highway Suit

The highway suit includes the same great jacket features as the TourSport, but offers a straight-leg jean style pant that can be worn over the boot.

As always, your choice of custom options of padding, ventilation, pockets, and zip out liners is available.

Our zip in/out liners use Thinsulate® and feature full sleeve jackets. Pants can also be quilt lined to give you all-weather capability.

Snowmobile Suits

Our custom snowmobile apparel is tailored for the unique demands and conditions of the sport, and is available from the recreational trail rider to the Formula 1 racer.

Snowmobile jackets feature top grain 1.1-1.3mm leather and, as standard, knit cuffs, knit waistband and collar to fit comfortably and snugly to help keep out the snow. Jackets feature liners made from 3M Thinsulate® that keep you warm and still allow for freedom of movement. A waterproof inside pocket and D-rings for glove hooks add convenience and utility. As always, it is custom fit to your measurements.

Snowmobile bibs include as standard features: 12" brass leg zippers, Thinsulate® liner, a two-way front zipper, water repellent boot covers, fully adjustable bib straps with quick release buckles, and a patch pocket on the bib front.

A full array of options is available to suit your specific requirements including full-length leg zippers, zip in/out Thinsulate® liners, leather and foam padding, and pockets.

We can outfit you for recreation or competition, just let us know your application, and we will gladly help you in designing your suit.

Basic custom snowmobile jacket	\$575.00
Basic custom snowmobile bibs	\$525.00
Full-length leg zippers	\$ 85.00
Zip in/out Thinsulate® liner for jacket or bibs	\$ 85.00

Designs, lettering and logo work are additional. See price sheet for designs, options and prices. Custom designs always available, call for estimate.

CUSTOM DESIGNS ARE ALSO AVAILABLE

(Priced on Request)



J-1



J-2



J-3



J-4



J-5



P-1



P-2



P-3



P-4



P-5

ABOVE PANT AND JACKET DESIGNS USUALLY GO TOGETHER BUT ANY JACKET MAY BE COMBINED WITH ANY PANT ON THIS PAGE.



J-6



J-7



J-8



J-9



J-10



J-11
Front & Back



J-12
Front & Back



J-13
Front & Back



J-14
Front & Back



J-15
Front & Back



J-16



J-17

Any color combination can be used for designs.

PRICE SHEET
Effective July 1, 2011

DRAG RACE

DIRT TRACK

STREET/TOUR

Youth to 100#	\$750.00	Youth to 100#	\$750.00	Classic Street	\$525.00
AD Pro 3 *	\$1350.00	Stage 1	\$1100.00	Classic Deluxe	\$595.00
Stage 2	\$1150.00	Stage 2	\$1200.00	w/zip out Thinsulate	\$650.00
Stage 1	\$1100.00	Stage 3	\$1300.00	Leather Jeans	\$400.00
Drag/Street Combo	\$1100.00	Jacket Only	\$600.00	Tour Pant	\$480.00
Drag or Dirt Track	Pants Only	\$500.00		Tour Suit	\$1100.00

DESIGN PRICES

STYLE	PRICE	W/ACCENT STRIPES
J1	80.00	105.00
J2	100.00	120.00
J3	100.00	115.00
J4	125.00	Included
J5	135.00	Included
J6	40.00	60.00
J7	65.00	85.00
J8	35.00	45.00
J9 Front	35.00	45.00
Front/Back	50.00	60.00
J10 Front	45.00	55.00
Front/Back	60.00	75.00
J11	95.00	120.00
J12	75.00	90.00
J13	115.00	Included
J14	45.00	60.00
J15	125.00	150.00
J16	95.00	120.00
J17	65.00	85.00
P1	90.00	110.00
P2	100.00	125.00
P3	65.00	90.00
P4	90.00	Included
P5	90.00	Included

OPTIONS

Jacket Liner	40.00
Pant Liner	40.00
Mandarin Collar	25.00
Zipper Vents (pair)	20.00
Velcro # Square	30.00
Leather Zip Pockets (each)	20.00
Perforation Vents	
Chest	30.00
Kidney	15.00
Crotch	15.00
Elbow	10.00
Thigh	20.00
Extended waist	35.00

PADDING

	Leather	Foam
Shoulder	15.00	15.00
Elbow	15.00	15.00
Elbow/Forearm	20.00	20.00
Hip	15.00	15.00
Knee	15.00	15.00
Knee/Shin	20.00	20.00
Seat	20.00	N/A
Back	25.00	25.00
Chest	N/A	25.00
Biceps	15.00	15.00

* Pads are priced per pair where applicable

* Foam pads *must* be combined with leather

*ORIGINAL DESIGNS & ARTWORK PRICED ON REQUEST

LETTERS & NUMBERS

	1 COLOR	2 COLOR
1"-3" Block Letters	5.00	8.00
Script Letters	6.00	10.00
6"-8" Numbers	8.00	14.00
Blocks (each)	3.00	5.50
Stars/Diamonds to 4"	5.00	8.00
Special Fonts	Priced On Request	
Patches (Covered with clear plastic)	4.00	

OVERSIZE CHARGES

CHEST		WAIST	
Over 44"	30.00	Over 37"	30.00
45"	35.00	38"	35.00
47"	40.00	40"	40.00
49"	45.00	42"	45.00
51"	50.00	44"	50.00
53"	55.00	46"	55.00
Over 55"	Ask	48"	Ask

Xtall (over 6'3") Add 35.00

***Liner included**

ASK ABOUT OUR LEATHER CARE PRODUCTS

Measuring Chart

IMPORTANT: Please read instructions carefully and DRESS AS SPECIFIED. If you have any questions while measuring, PLEASE CALL! (207) 474-0801
Tape should be held comfortably.

DON'T PULL TIGHT.

*** DO NOT ATTEMPT TO MEASURE YOURSELF!! ***

Put on a *snug fitting pair of jeans* and a T-shirt, and boots if applicable.

For street and kart jackets, measure over what you will wear under them.

This suit is for: Drag Dirt Track Kart Street/Tour Snowmobile (Circle one)

If Drag, please designate class _____

Age _____ Height _____ Weight _____

Please note any safety equipment you will be wearing UNDER your leathers (chest protector, back protector, etc.) and whether you measured over it:

FOR JACKET ONLY, USE #1-6 & 21-26

FOR PANTS ONLY, USE #5 & 7-20

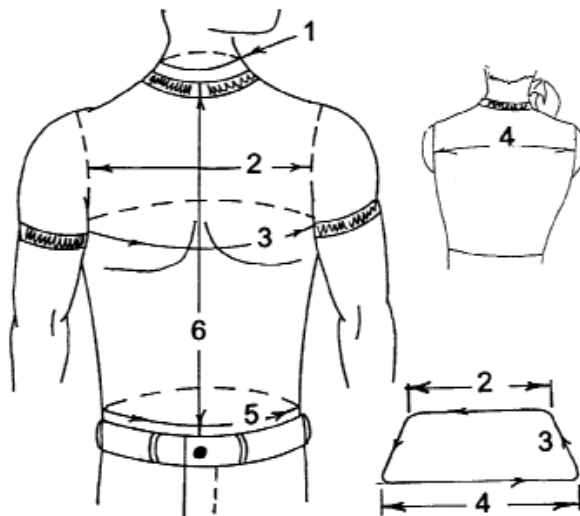

1. _____ Around Neck
2. _____ Across Chest. Arms at sides, measure across upper chest from sleeve seam to sleeve seam about 4-5" below throat. **Don't** go under arms.
3. _____ Around Chest. Take a deep breath, measure around torso just under arms with arms at sides.
4. _____ Across Back. Reach arms forward and put palms together, measure sleeve seam to sleeve seam. **Do not go under arms.**

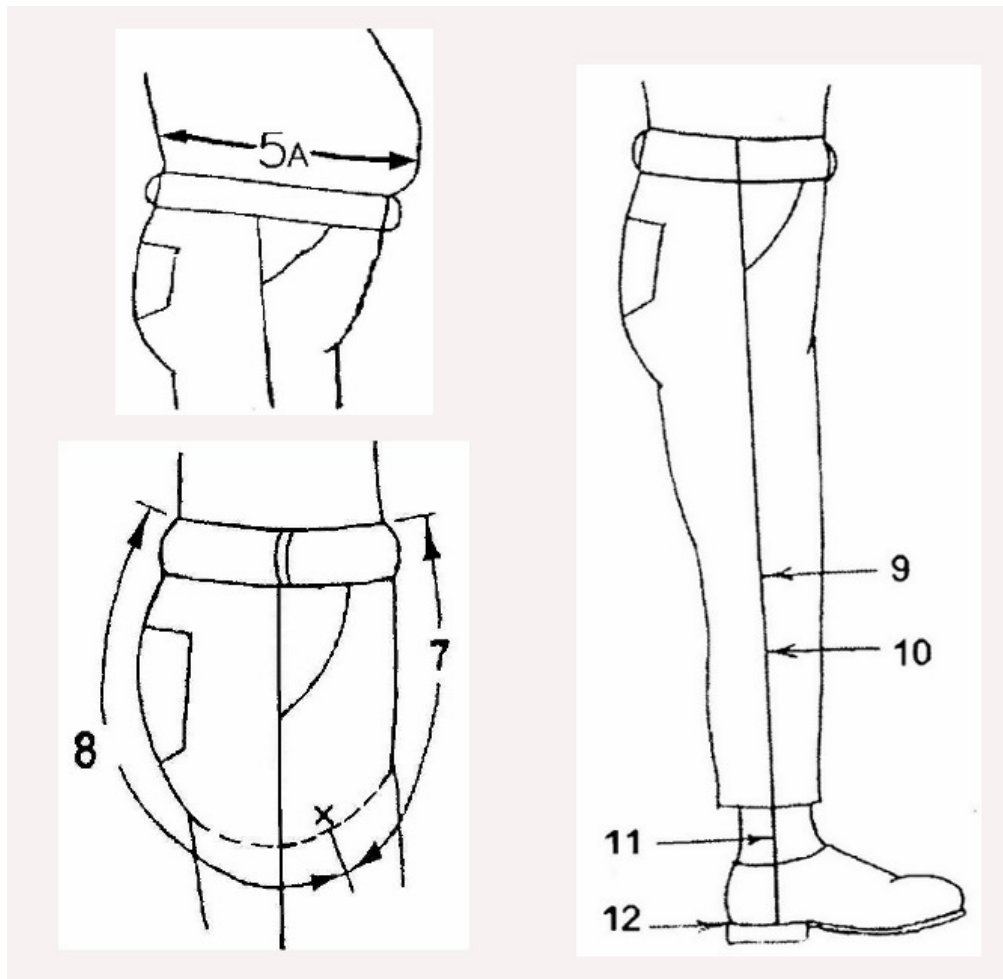

5. _____ Waist. Measure just at top of waistband. For Street Jackets measure over belt.
- 5A. _____ Midsection. *You need this measurement only if your midsection is larger than your waist.
6. _____ Throat to Waist. From the hollow at the top of the sternum to the top of the waistband.
7. _____ Front Rise. From the 4 seams at the crotch, up the fly to the top of the waistband.
8. _____ Back Rise. From the 4 seams at the crotch, up the butt to the top of the waistband.
- *For #9-12 run tape straight down side seam.**
9. _____ Top of waistband to center of knee.
10. _____ Top of waistband to largest part of calf.
11. _____ Top of waistband to ankle bone *if you intend to wear pants **inside** your boots.*
12. _____ Top of waistband to top of **heel** of boot *if you intend to wear pants **outside** your boots.*

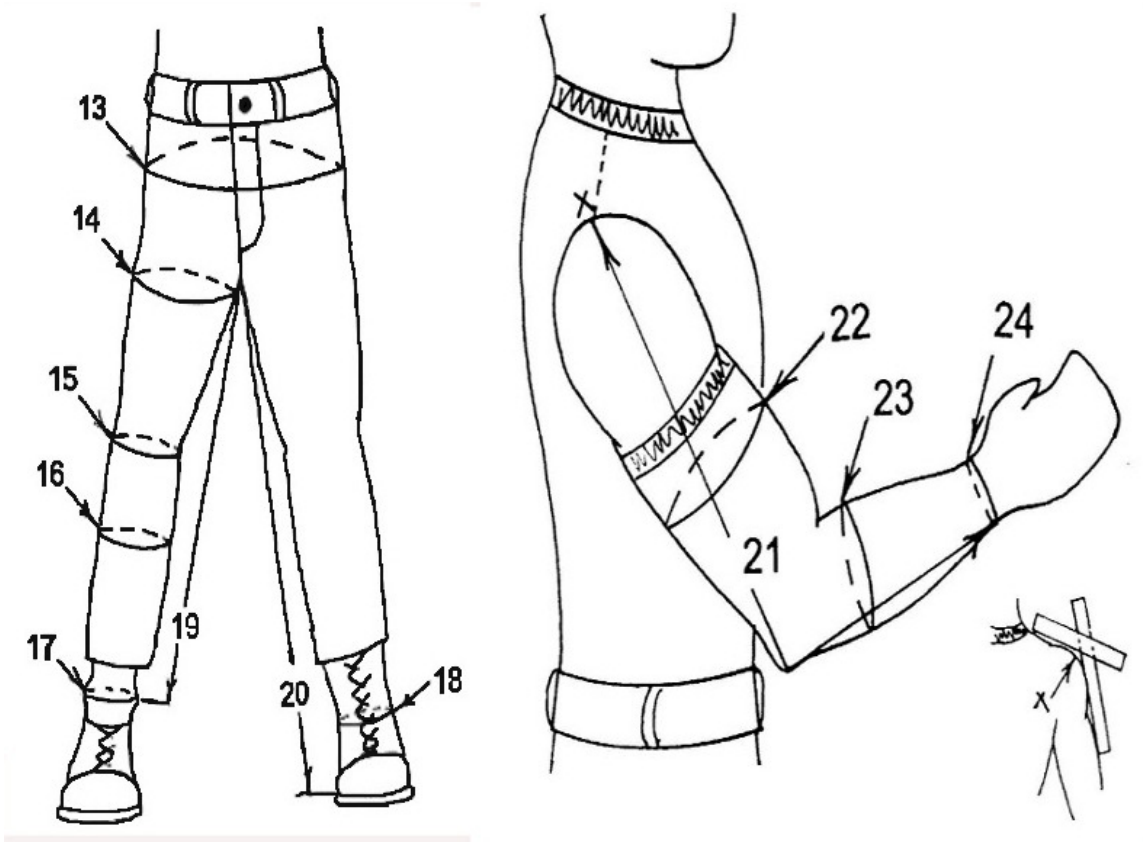

- 13. _____ Around largest part of hips and buttocks.
- 14. _____ Around thigh, about 3" down from crotch.
- 15. _____ Around knee.
- 16. _____ Around largest part of calf.
- 17. _____ Around ankle bone *if pants are to be worn inside boots.*
- 18. _____ Around boot at ankle *if pants are to be worn outside boots.*
- 19. _____ Inseam. Crotch to ankle bone *if pants worn inside boots.*
- 20. _____ Inseam. Crotch to top of boot heel *if pants worn outside boots.*
- 21. _____ Arm Length. With arm bent, measure from top of arm at shoulder down around elbow and all the way to the wrist.
- 22. _____ Around Biceps. Flexed (make a muscle).
- 23. _____ Around Forearm. Flexed (clench fist).
- 24. _____ Around Wrist. Over bony part (don't draw tape tight).

WOMEN ONLY:

- 25. _____ Across bust, seam to seam.
- 26. _____ From midpoint between neck & shoulder down to point of bust.

Order Form

Item	Quantity	Price each	Total
Suit Type			
Jacket Design			
Jacket Liner			
Pants Design			
Pants Liner			
Options			
Lettering			

Minimum deposit is 50% and must accompany each order.

Subtotal _____
ME Residents 5% sales tax _____
Shipping \$20.00

Within a few days of receiving your order, we will return an invoice with the balance due.

Deposits may be made by personal check, MasterCard or Visa, but COD for balance **must** be **money order** or **certified check**. To avoid COD charges, balances may be prepaid prior to shipping.

Total _____

Please complete the following information completely and legibly. Make a copy for your records.

Name _____

Address _____

City/State/Zip _____

Phone _____

Email _____

Credit card number _____

Expiration Date _____

Print Cardholders Name _____

Signature _____

ORDER EARLY! Quality custom work takes time. **Allow 8-10 weeks for delivery** - longer during peak season. Busiest season is from December – June.

Advanced Designs
 18 Free St.
 Skowhegan, ME 04976
 (207) 474-0801
www.adleathers.com

Use the drawings below to locate letters, numbers, designs, etc. and indicate colors.

CIRCLE DRAWING
CLOSEST TO RIDING
POSITION

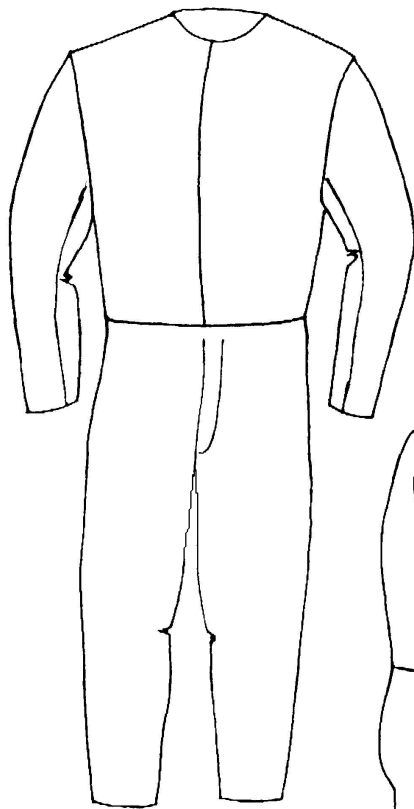
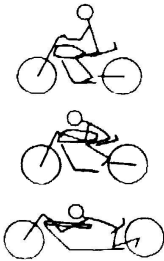

FRONT

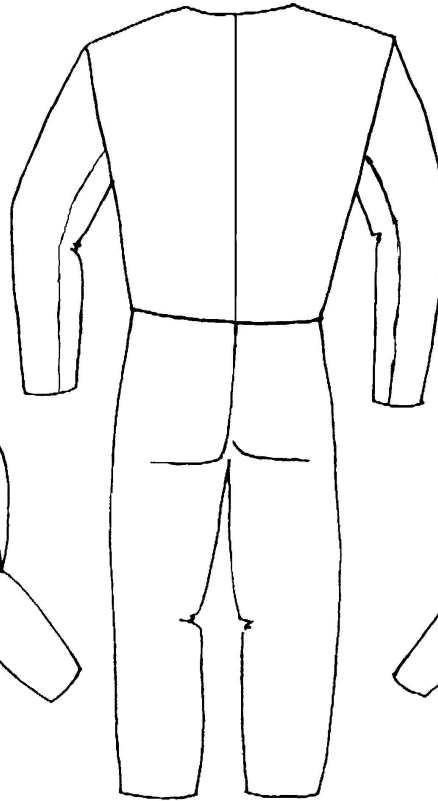

BACK

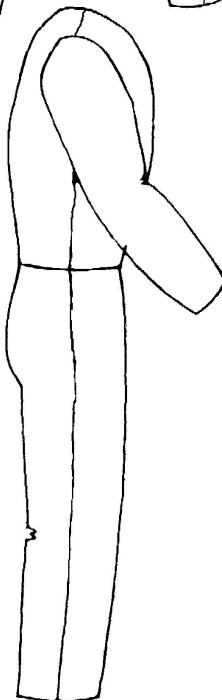

RIGHT

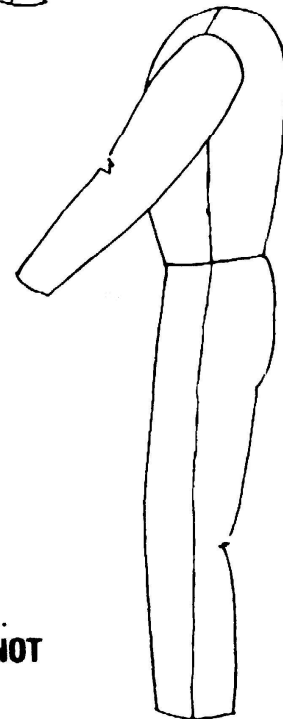

LEFT

You can have a color break at any regular seam at **NO EXTRA CHARGE***

* All regular seams are shown for a 2 pc. suit. 1 pc. suits **DO NOT** have a break at the waist.